

**A1.1**

FIRST FLOOR  
PLAN

Project:	
Arch. Consultant:	
Client:	
Contractor:	
Architect:	
Interior Designer:	
Structural Engineer:	
Mechanical Engineer:	
Electrical Engineer:	
Plumbing Engineer:	
Fire Protection Engineer:	
Energy Consultant:	
Cost Consultant:	
Construction Manager:	
Other:	

December, 2014

**SCHEMATIC  
DESIGN**

**Belmont  
Town Hall**  
Belmont, NH



**PORT ONE ARCHITECTS**  
887 Industrial Blvd  
Paramaribo, NY 03261

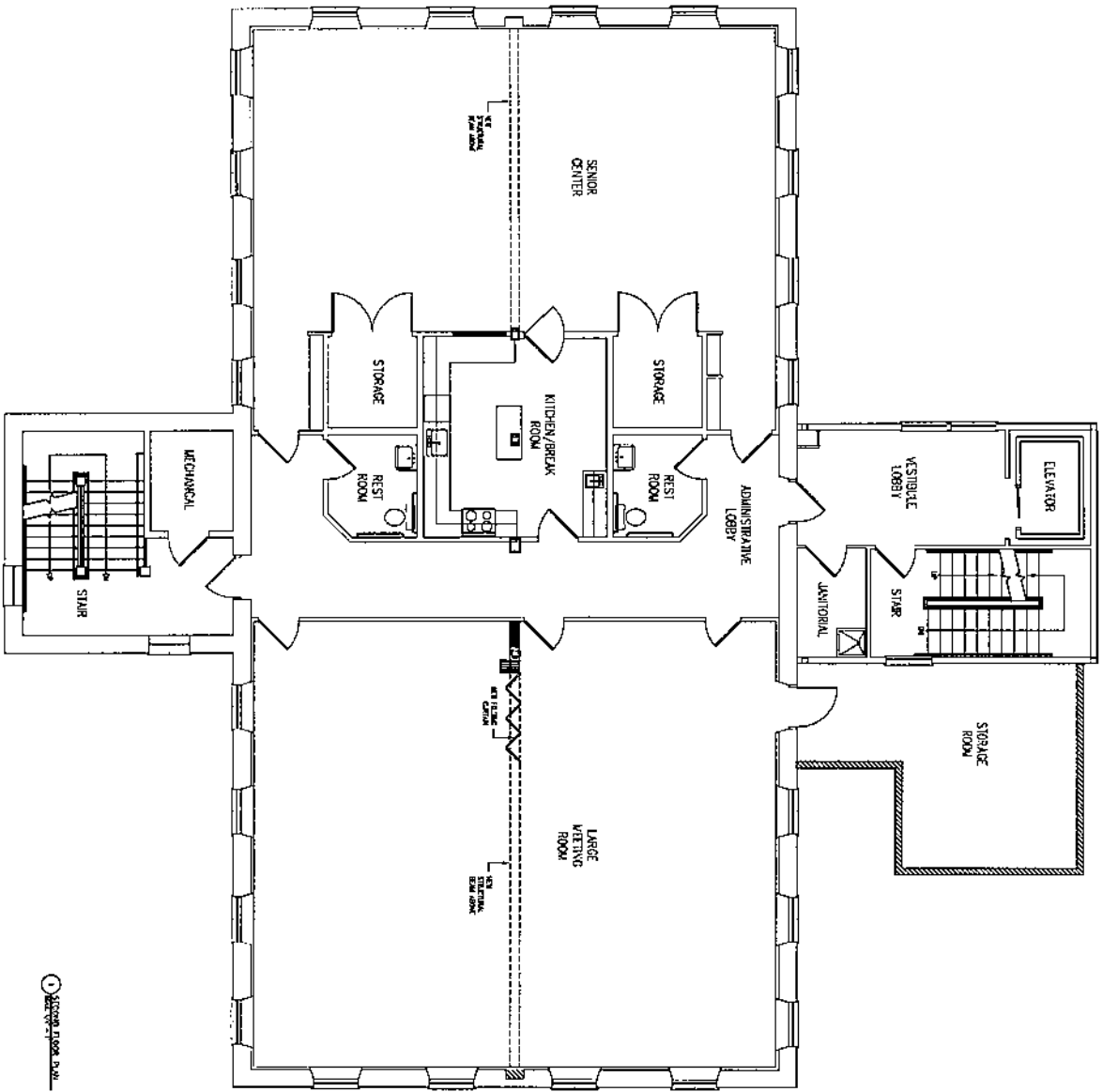

① SECOND FLOOR PLAN

**A1.2**

**SECOND FLOOR PLAN**

Project Name:  
 Belmont Town Hall  
 Location: Belmont, NH  
 Project Number:  
 Schematic Design  
 Date:  
 December, 2014  
 Drawn By:  
 Checked By:  
 Date:  
 12/14/14

**Belmont Town Hall**  
 Belmont, NH

**BPS**  
 97 Belmont Avenue  
 Concord, NH  
 03301  
 603.225.1111

**PORTONE ARCHITECTS**  
 1000  
 1000  
 1000

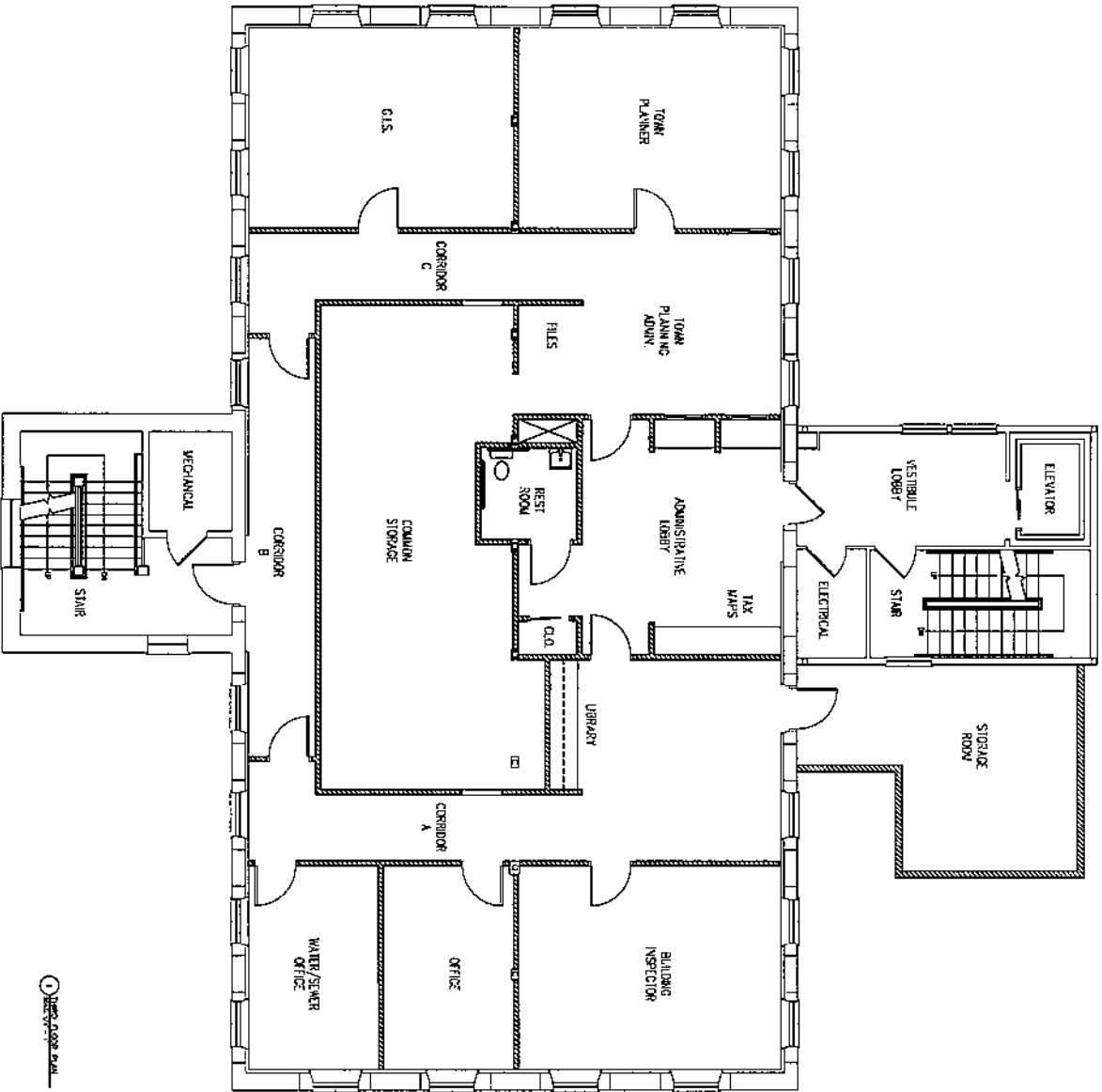

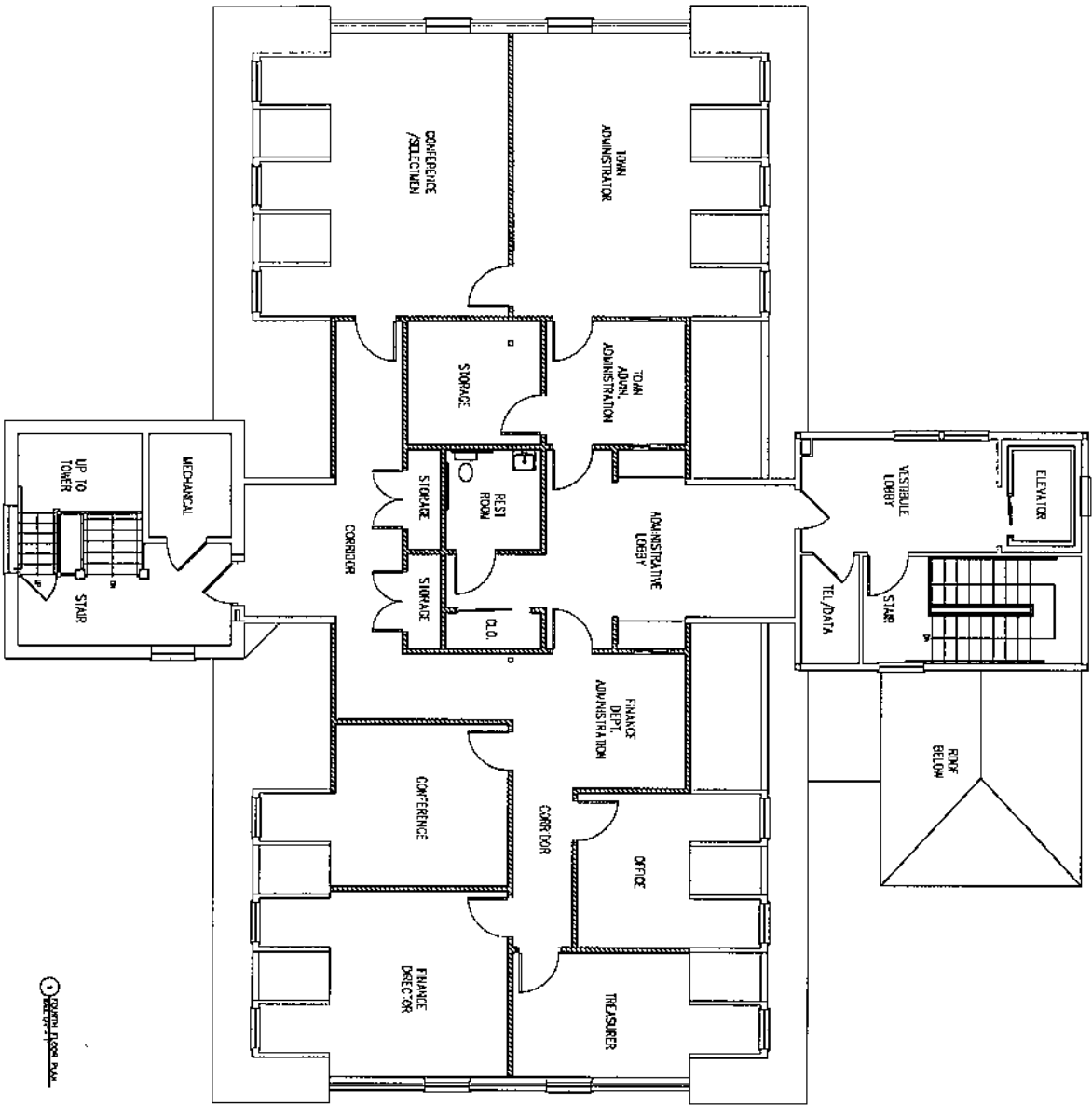

0 1/4" = 1'-0" SCALE

**A1.4**

**FOURTH FLOOR PLAN**

Revised:	By:	Date:

Designed by: **December, 2014**

**SCHEMATIC DESIGN**

**Belmont Town Hall**  
Belmont, NH

**BPS**  
51 Gilman Avenue  
Laconia, NH  
603.752.1111  
www.bpsarchitect.com

**PORTONE ARCHITECTS**  
104 Lafayette Street  
Portsmouth, NH 03801  
603.431.1111  
www.portonearchitects.com

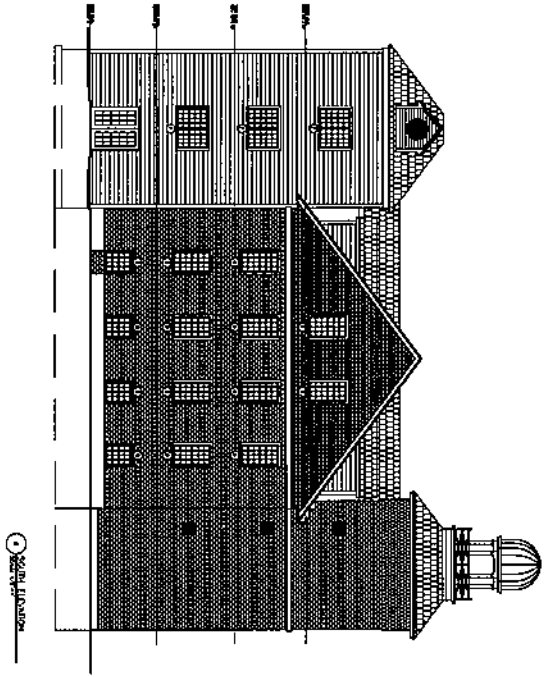

WEST ELEVATION

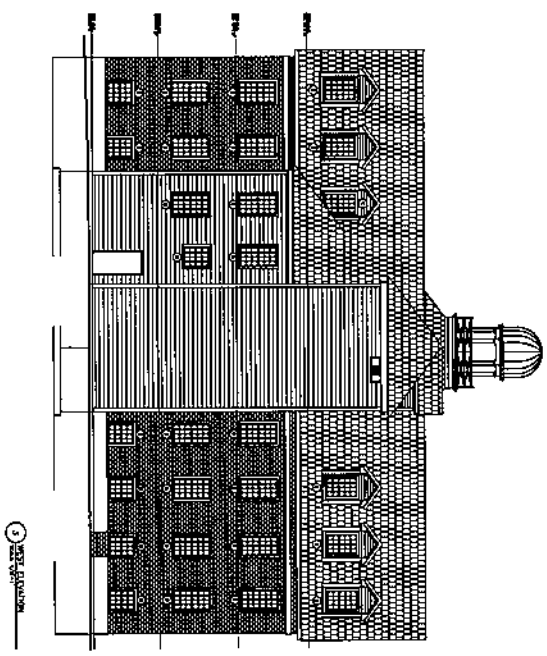

WEST ELEVATION

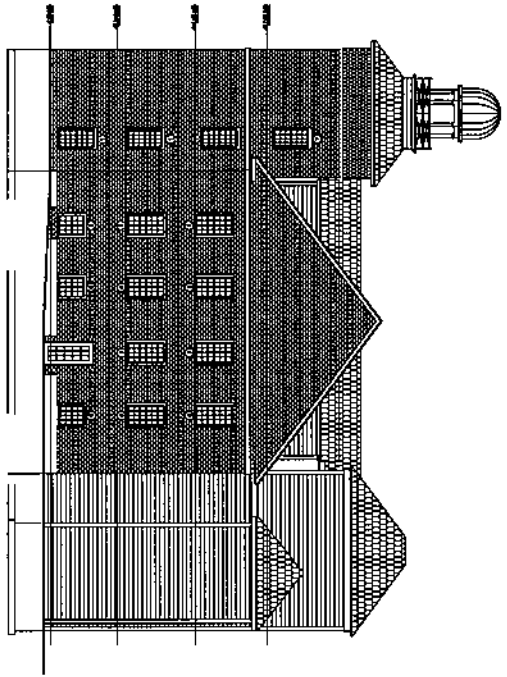

WEST ELEVATION

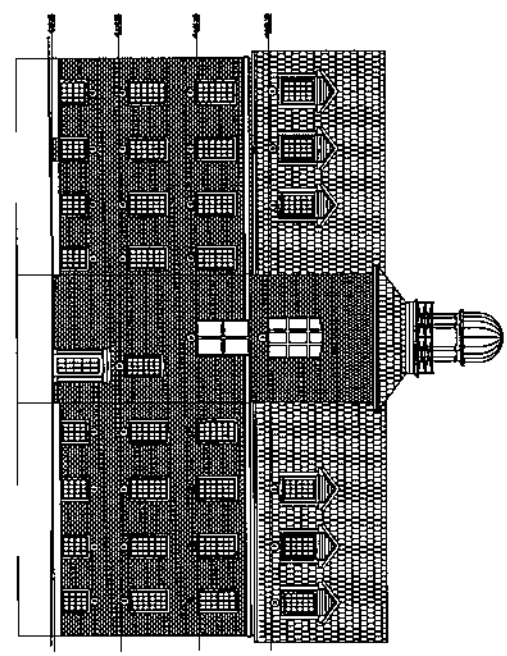

EAST ELEVATION

**PORT ONE ARCHITECTS**  
 100 Mill Street  
 Portsmouth, NH 03801  
 603.431.1111



91 Depot Avenue  
 Lebanon, NH  
 603.451.1111

**Belmont  
 Town Hall**  
 Belmont, NH

**SCHEMATIC  
 DESIGN**

Project Number:  
 Design By:  
 Drawn By:  
 Checked By:  
 Date:  
 December, 2014

Revision	Date

**PROPOSED  
 EXTERIOR  
 ELEVATIONS**

1

2

3

4

5