

BELMONT TOWN HALL
EXISTING.

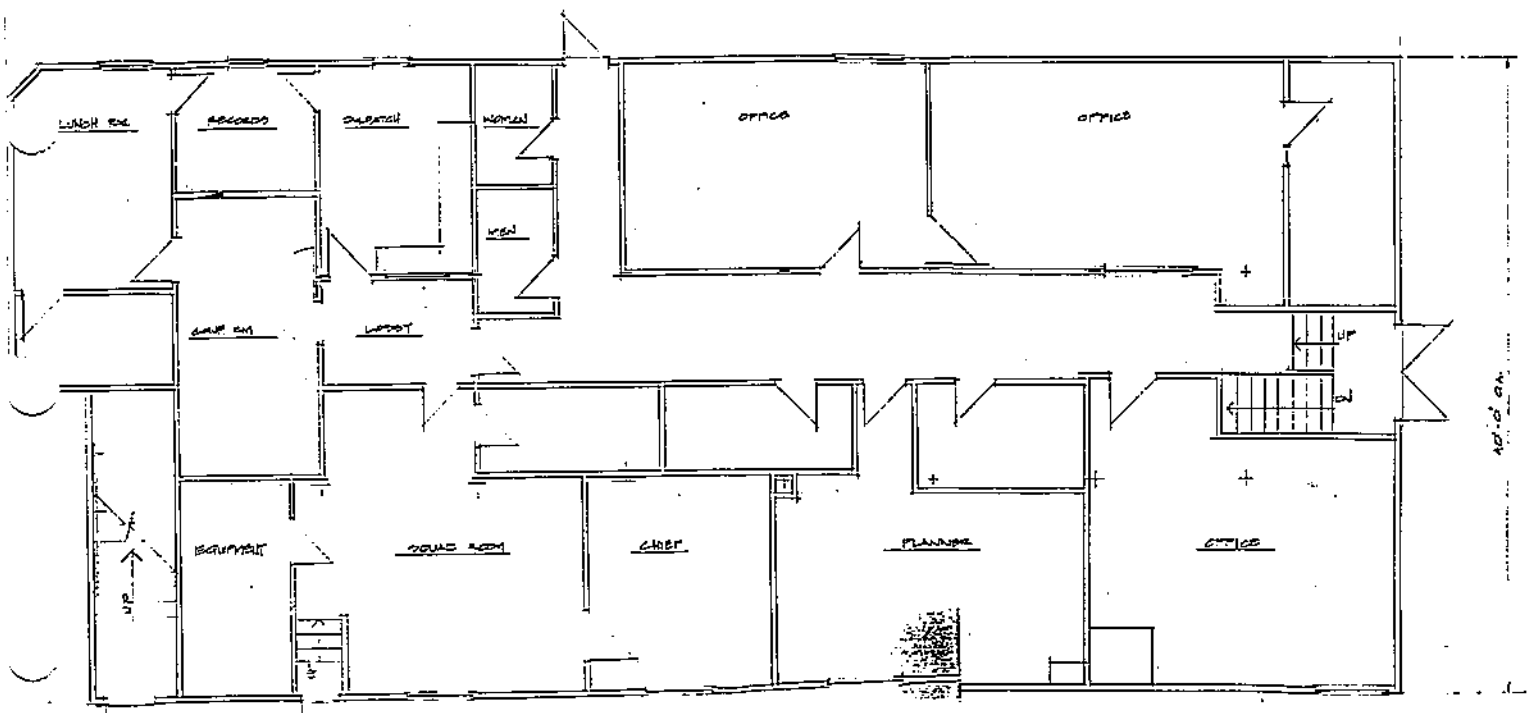

TOWN HALL - FIRST FLOOR - EXISTING LAYOUT

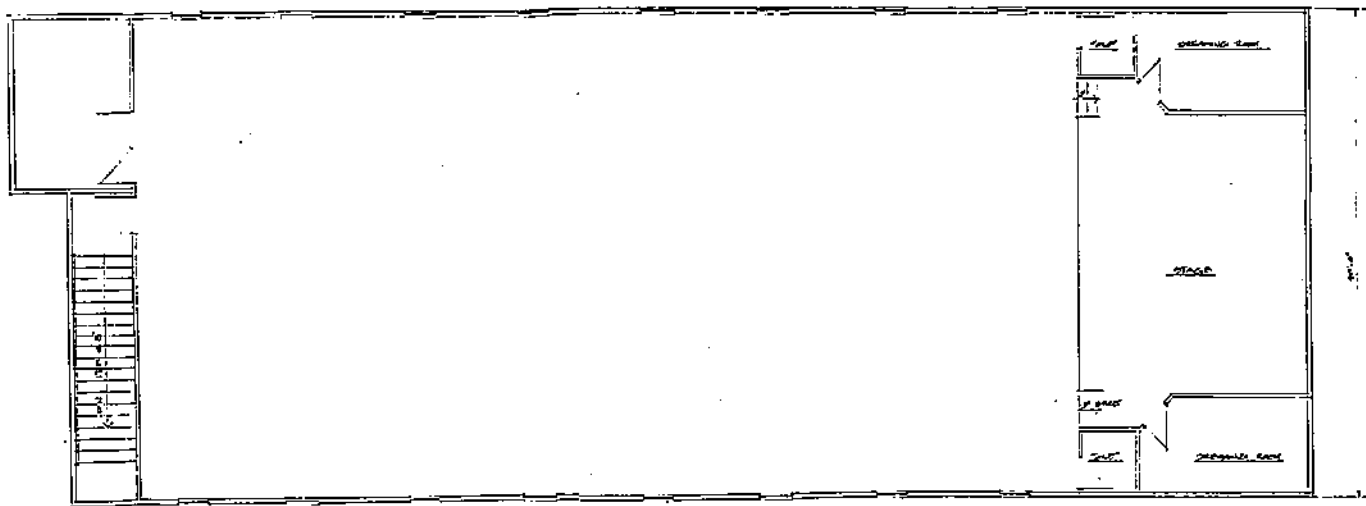

TOWN HALL - SECOND FLOOR - EXISTING LAYOUT

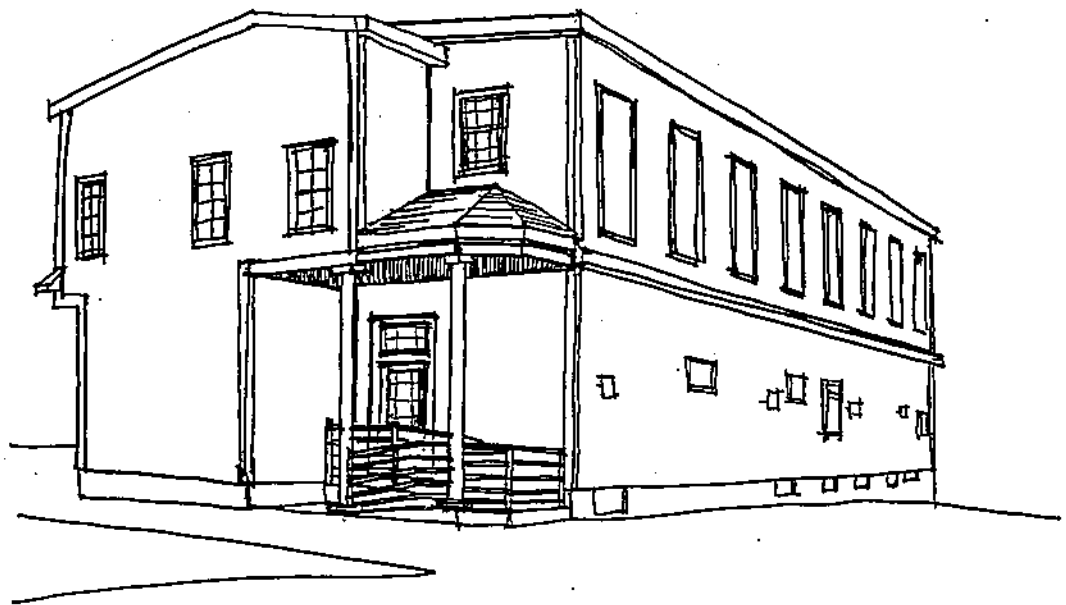

dennis b. mires
THE ARCHITECT, P.A. 687 UNION ST. MANCHESTER, NH 03101

BELMONT TOWN HALL
N.T.S. 12/21/88

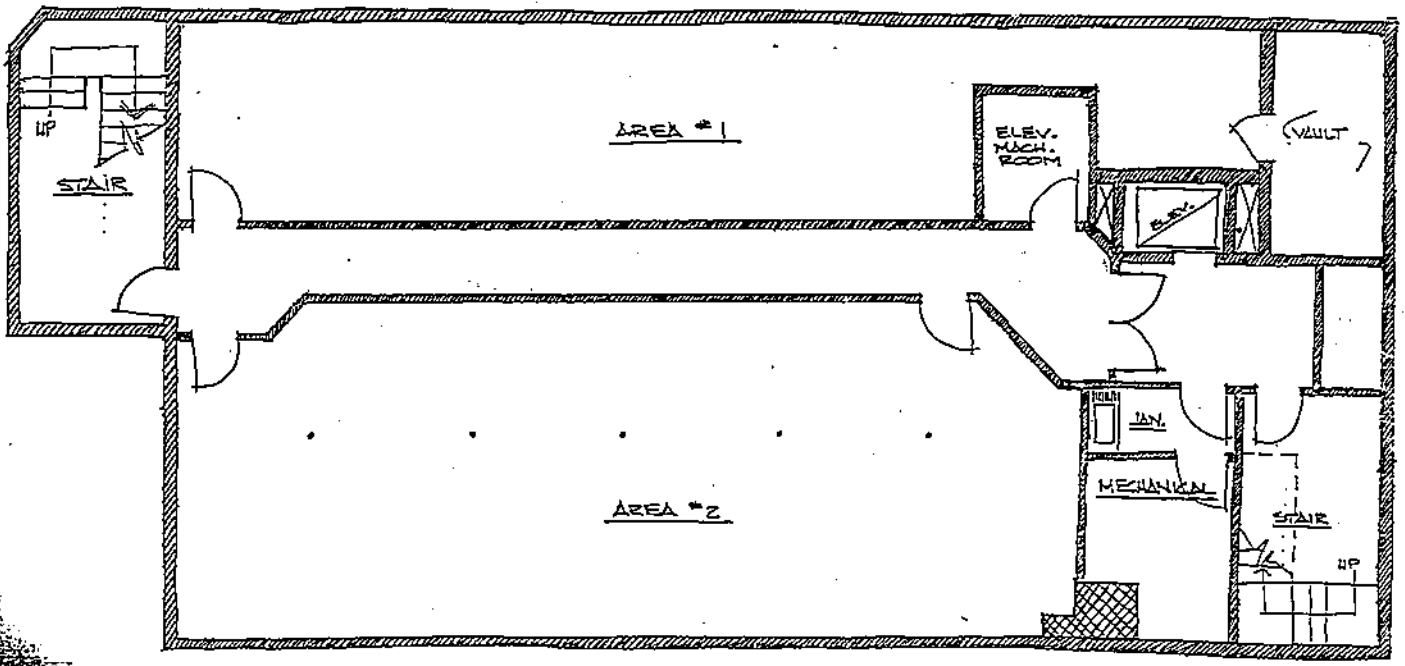

TOWN HALL - BASEMENT - PROPOSED LAYOUT

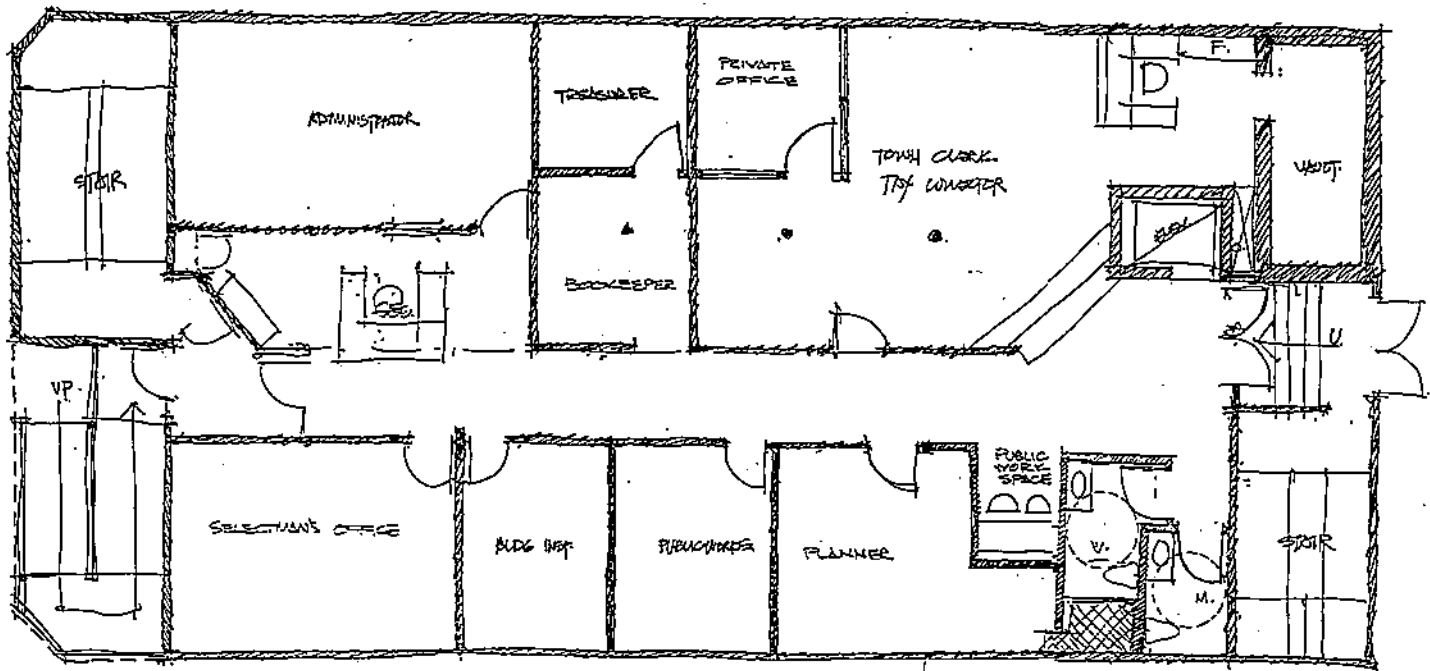

TOWN HALL - FIRST FLOOR - PROPOSED LAYOUT

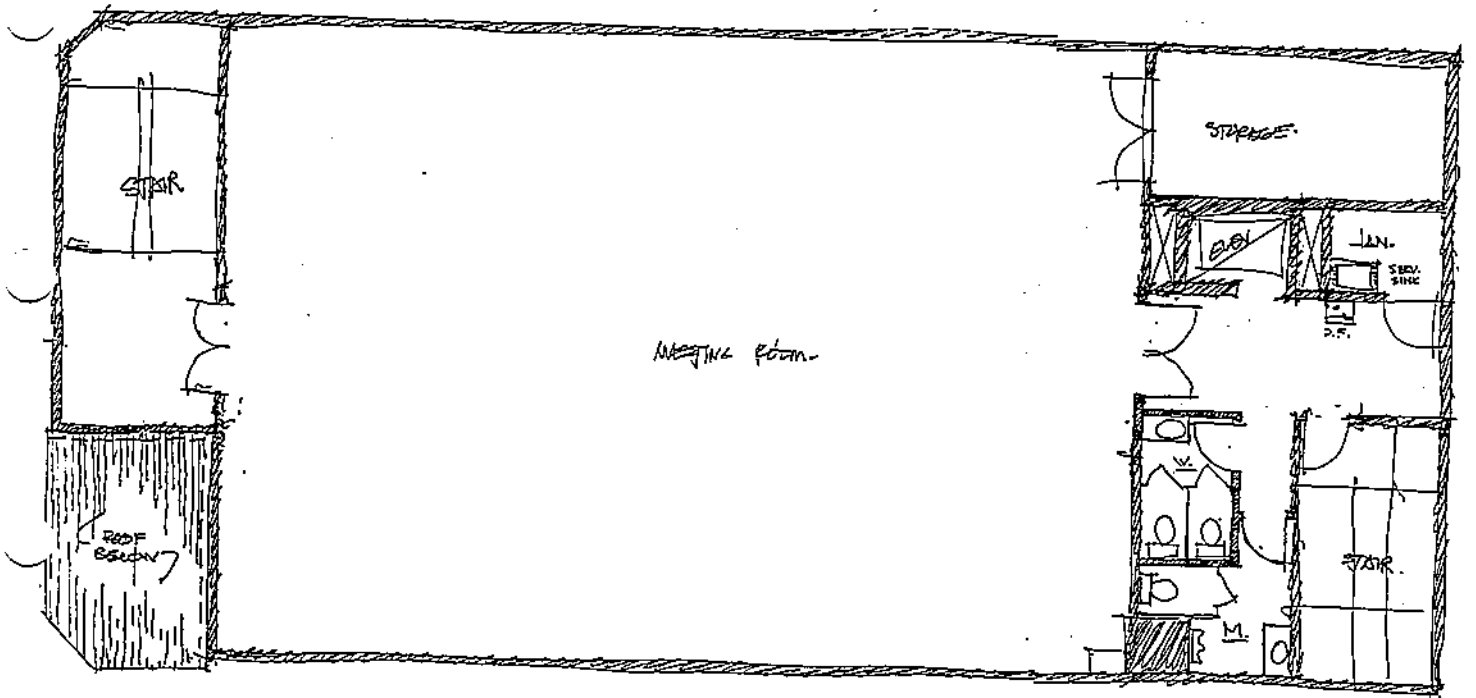

TOWN HALL - SECOND FLOOR - PROPOSED LAYOUT