

Town Hall Workers:

Here's a plan from the last time someone looked at the building. It's good because it shows those things that probably aren't going to change under this upgrade (such as restrooms, hallway, entrances, etc.) I have one large plan that I can use to draw up our final recommendations. Let's talk about this and mark up your plans so we can get our final ideas into the Selectmen by 6/12.

Thanks,

Candy

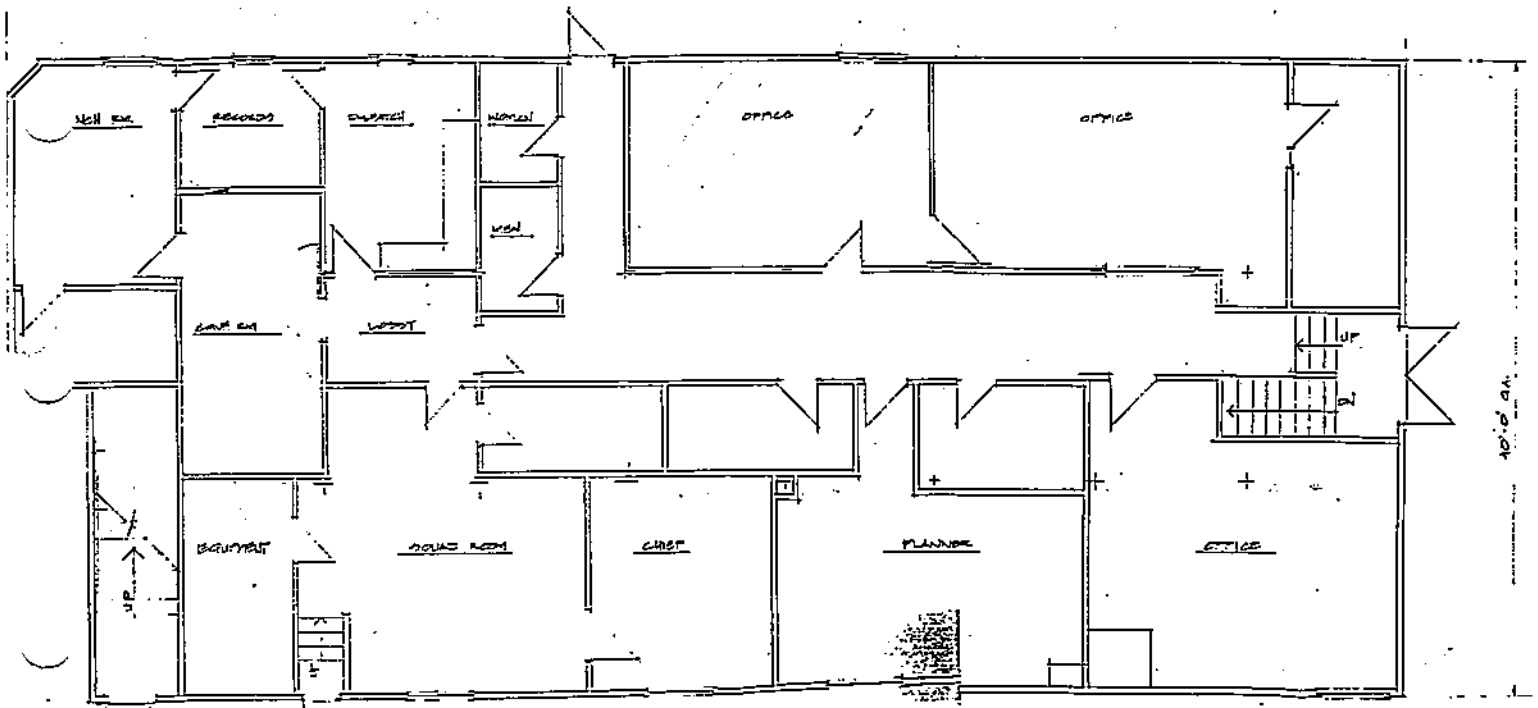

TOWN HALL - FIRST FLOOR - EXISTING LAYOUT

Town Hall Workers:

Here's a plan from the last time someone looked at the building. It's good because it shows those things that probably aren't going to change under this upgrade (such as restrooms, hallway, entrances, etc.) I have one large plan that I can use to draw up our final recommendations. Let's talk about this and mark up your plans so we can get our final ideas into the Selectmen by 6/12.

Thanks,

Candy

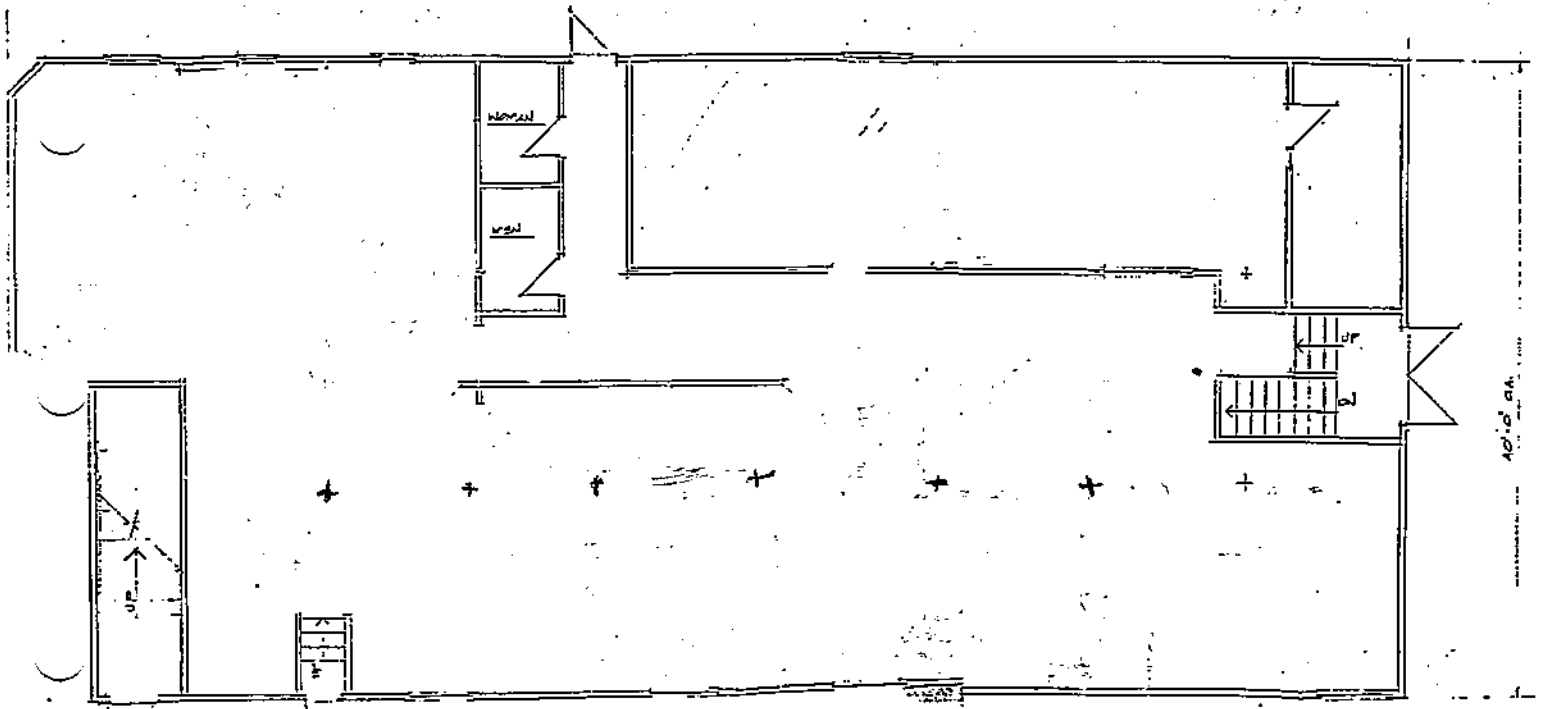

TOWN HALL - FIRST FLOOR - EXISTING LAYOUT